



Front Elevation



Site plan 1:500 scale



Rear Elevation

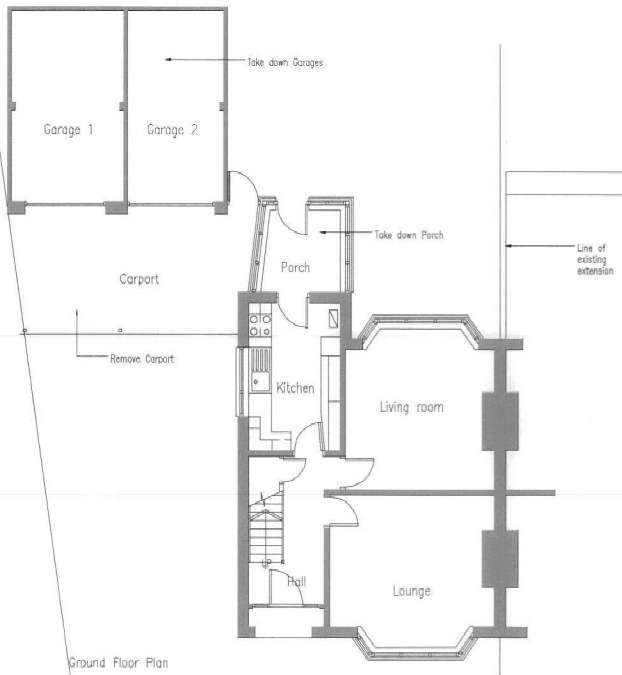

Ground Floor Plan

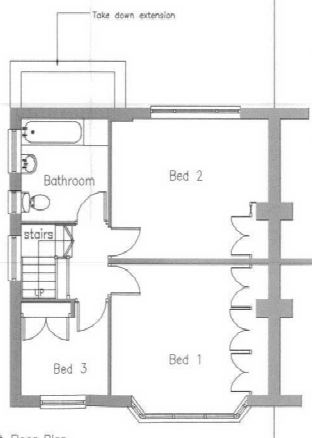

First Floor Plan



Side Elevation

07/05/07 STOCKTON BOROUGH COUNCIL  
PLANNING  
05 FEB 2007  
DATE RECEIVED

<b>Proposed Two Storey Extensions</b> For Mr. A. Qureshi & Ms. L. Coleman 64 Brisbane Grove, Stockton on Tees.		
Existing Plans & Elevations	Date 19/09/06	Scale 100 : 1
<b>PLANS-DRAWN.COM</b> <small>Property Design</small>	Revision <b>ONE</b>	Drawing No. skAL001